VISIT…

LANZAROTE Caliente.COM

Somewhere Only We Know

Words & Music by Tim Rice-Oxley, Tom Chaplin & Richard Hughes

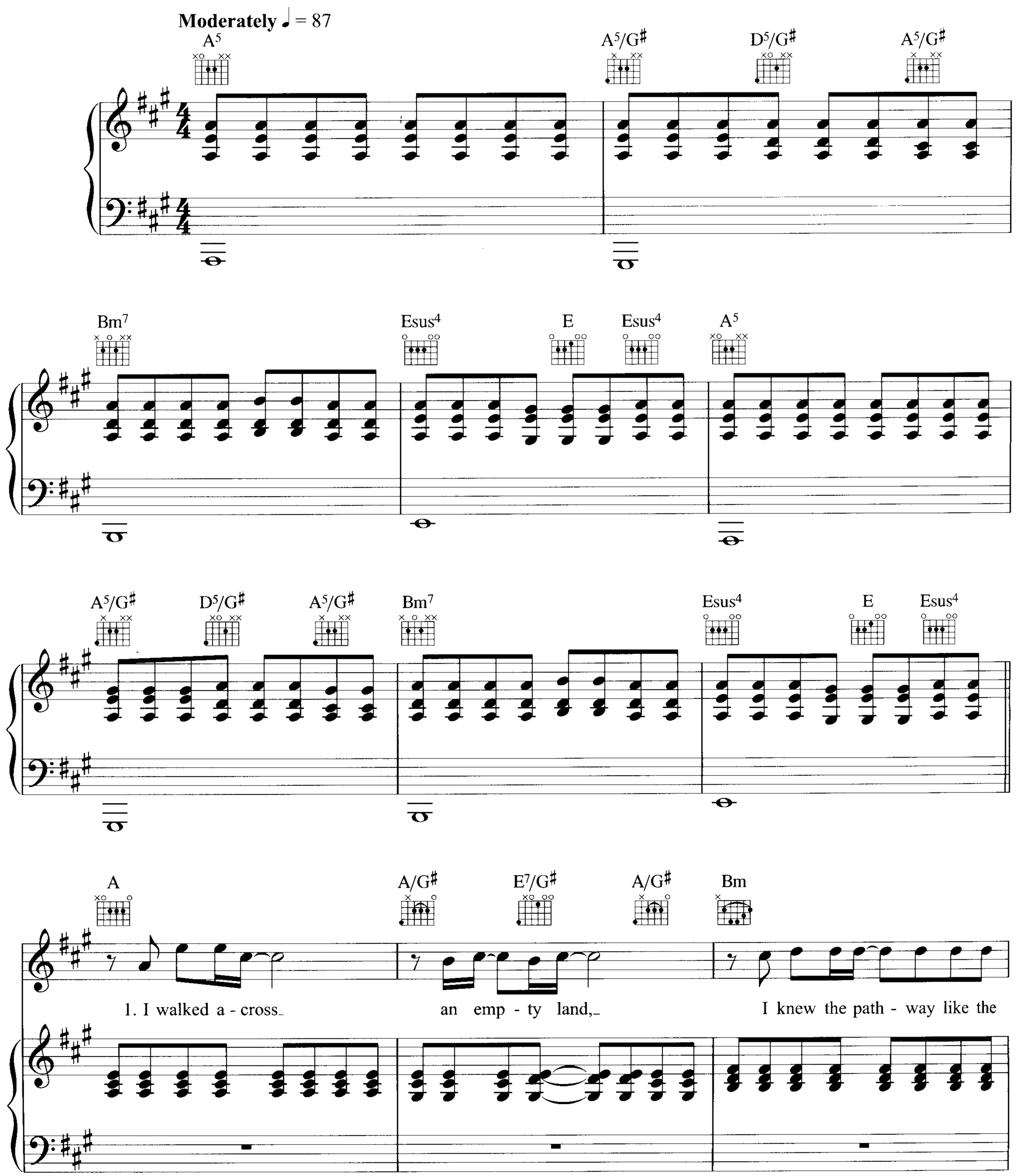

© Copyright 2004 BMG Music Publishing Limited.
All Rights Reserved. International Copyright Secured.

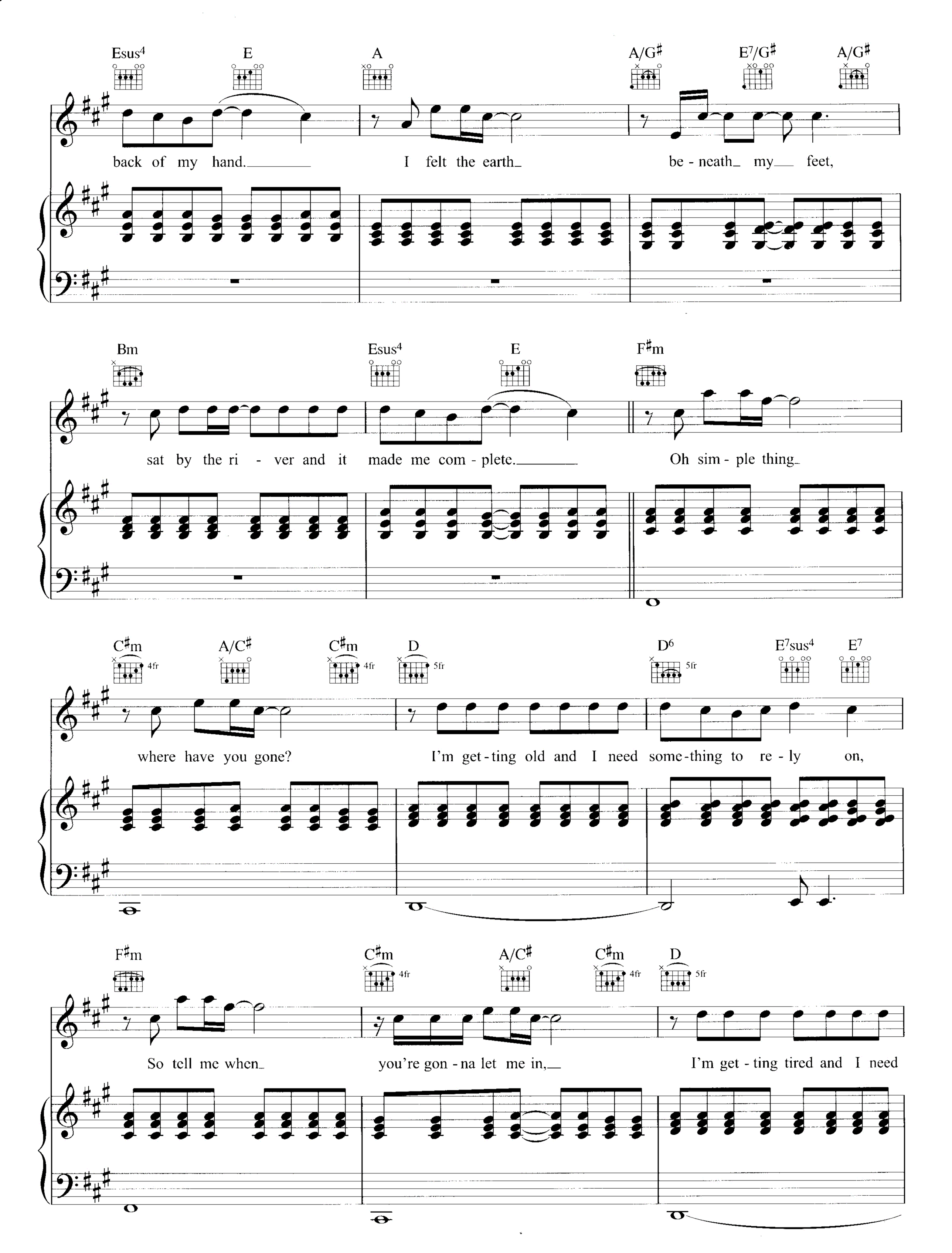
Esus4
E
A
A/G♯
E7/G♯
A/G♯
back of my hand.
I felt the earth
be - neath my feet,
Bm
Esus4
E
F♯m
sat by the ri - ver and it made me com - plete.
Oh sim - ple thing
C♯m
A/C♯
C♯m
D
D6
E7sus4
E7
where have you gone?
I'm get - ting old and I need some - thing to re - ly on,
F♯m
C♯m
A/C♯
C♯m
D
So tell me when
you're gon - na let me in,
I'm get - ting tired and I need

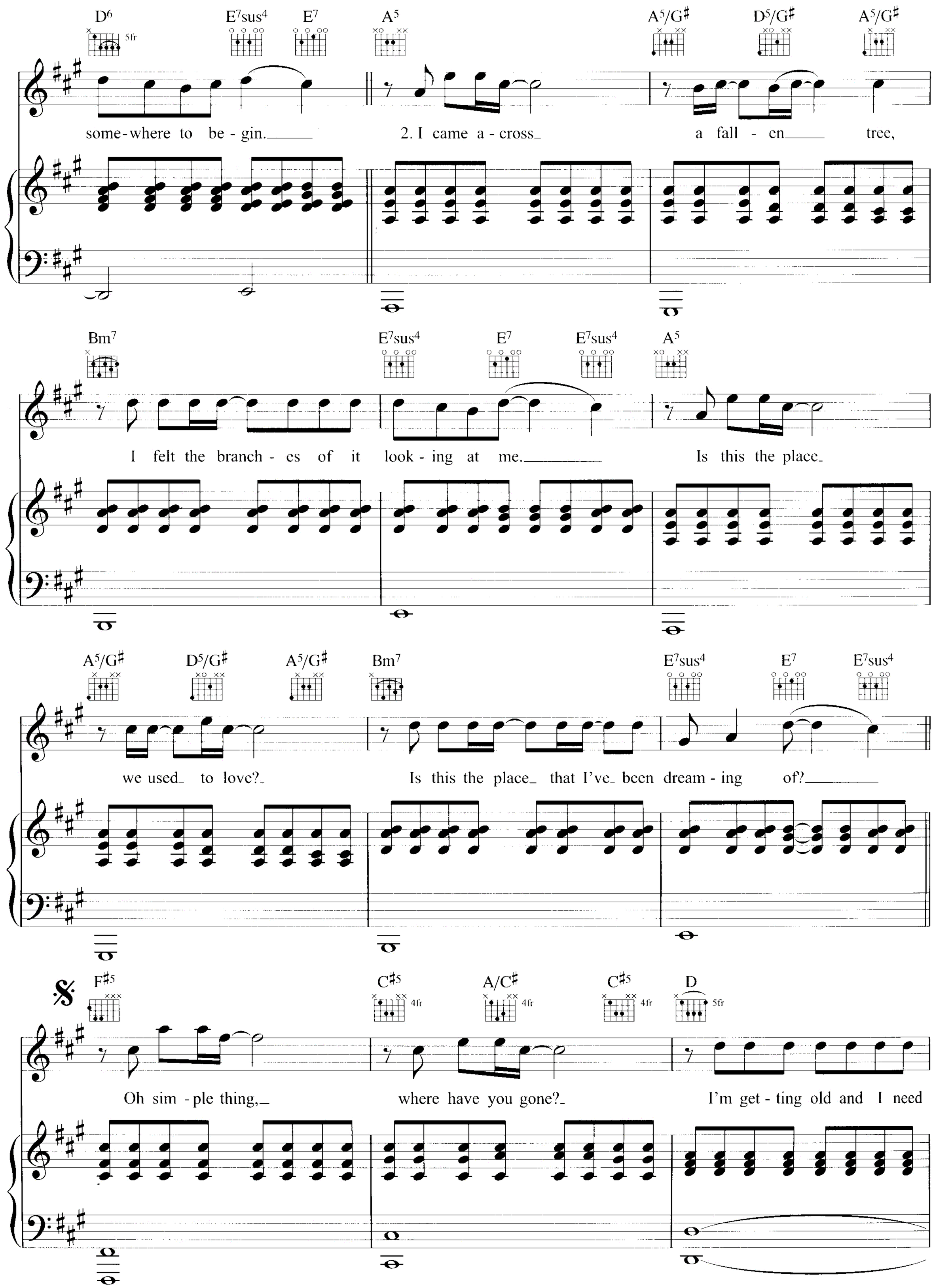
D6
5fr
E7sus4
E7
A5
A5/G♯
D5/G♯
A5/G♯
some-where to be - gin.
2. I came a - cross
a fall - en tree,
Bm7
E7sus4
E7
E7sus4
A5
I felt the branch - es of it look - ing at me.
Is this the place
A5/G♯
D5/G♯
A5/G♯
Bm7
E7sus4
E7
E7sus4
we used to love?
Is this the place that I've been dream - ing of?
F♯5
C♯5
4fr
A/C♯
4fr
C♯5
4fr
D
5fr
Oh sim - ple thing,
where have you gone?
I'm get - ting old and I need

D6 5fr | E7sus4 | E7 | F♯5 | C♯5 4fr | A/C♯ 4fr | C♯5 4fr

some-thing to re - ly on. So tell me when you're gon - na let me in,

D 5fr | D6 5fr | E7sus4 | E7 | Bm7

I'm get - ting tired and I need some-where to be - gin. And if you have a

Aadd9/C♯ | Aadd9/E | Bm7 | Aadd9/C♯ | Aadd9/E

min - ute why don't we go, talk a - bout it some-where on - ly we know,

Bm7 | Aadd9/C♯ | Aadd9/E | D6 5fr

To Coda 𝄋

this can't be the end of ev - 'ry - thing. So why don't we go

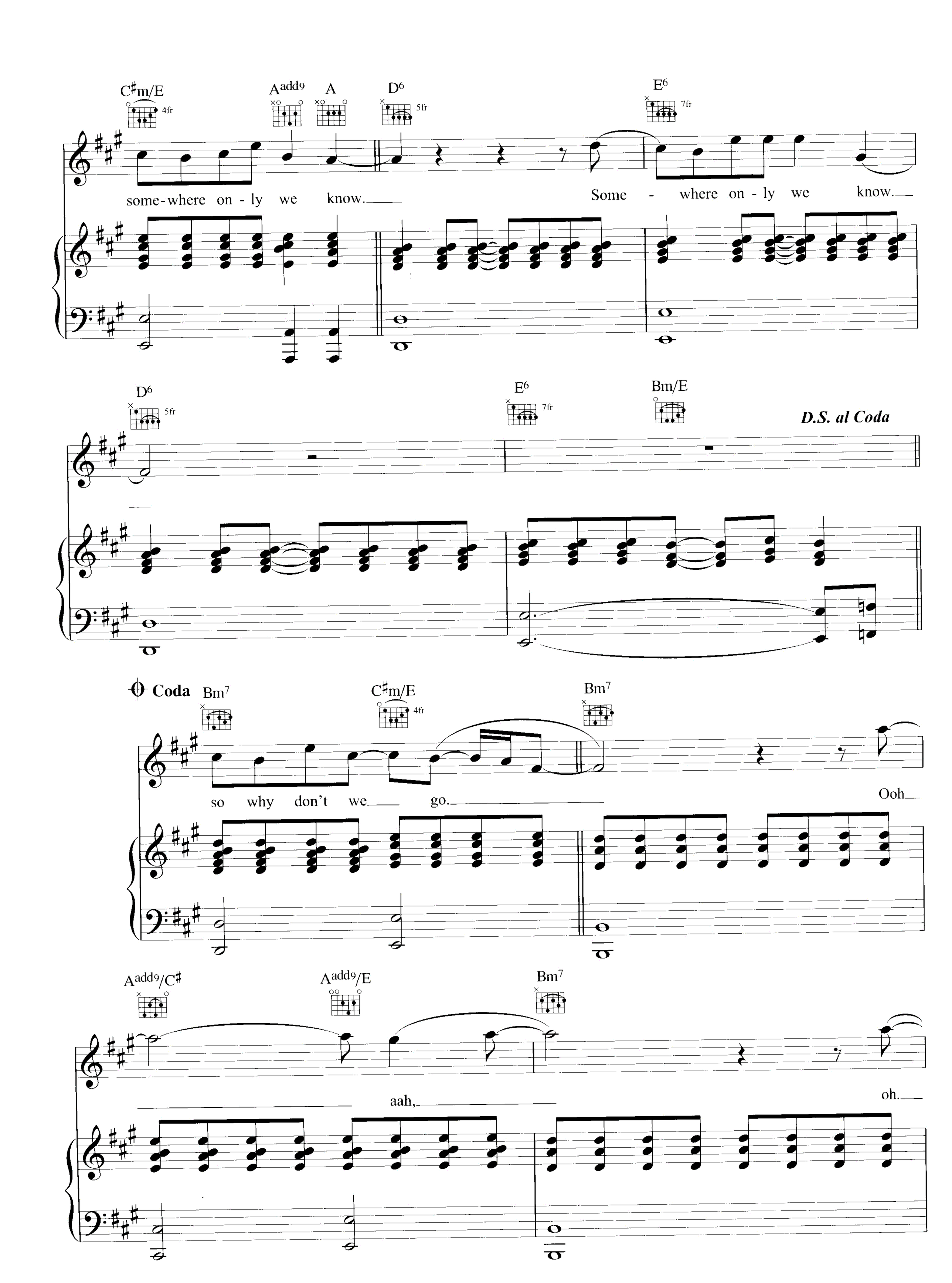
C♯m/E
4fr
Aadd9
A
D6
5fr
E6
7fr
some-where on - ly we know.
Some - where on - ly we know.
D6
5fr
E6
7fr
Bm/E
D.S. al Coda
Coda
Bm7
C♯m/E
4fr
Bm7
so why don't we go.
Ooh
Aadd9/C♯
Aadd9/E
Bm7
aah,
oh.

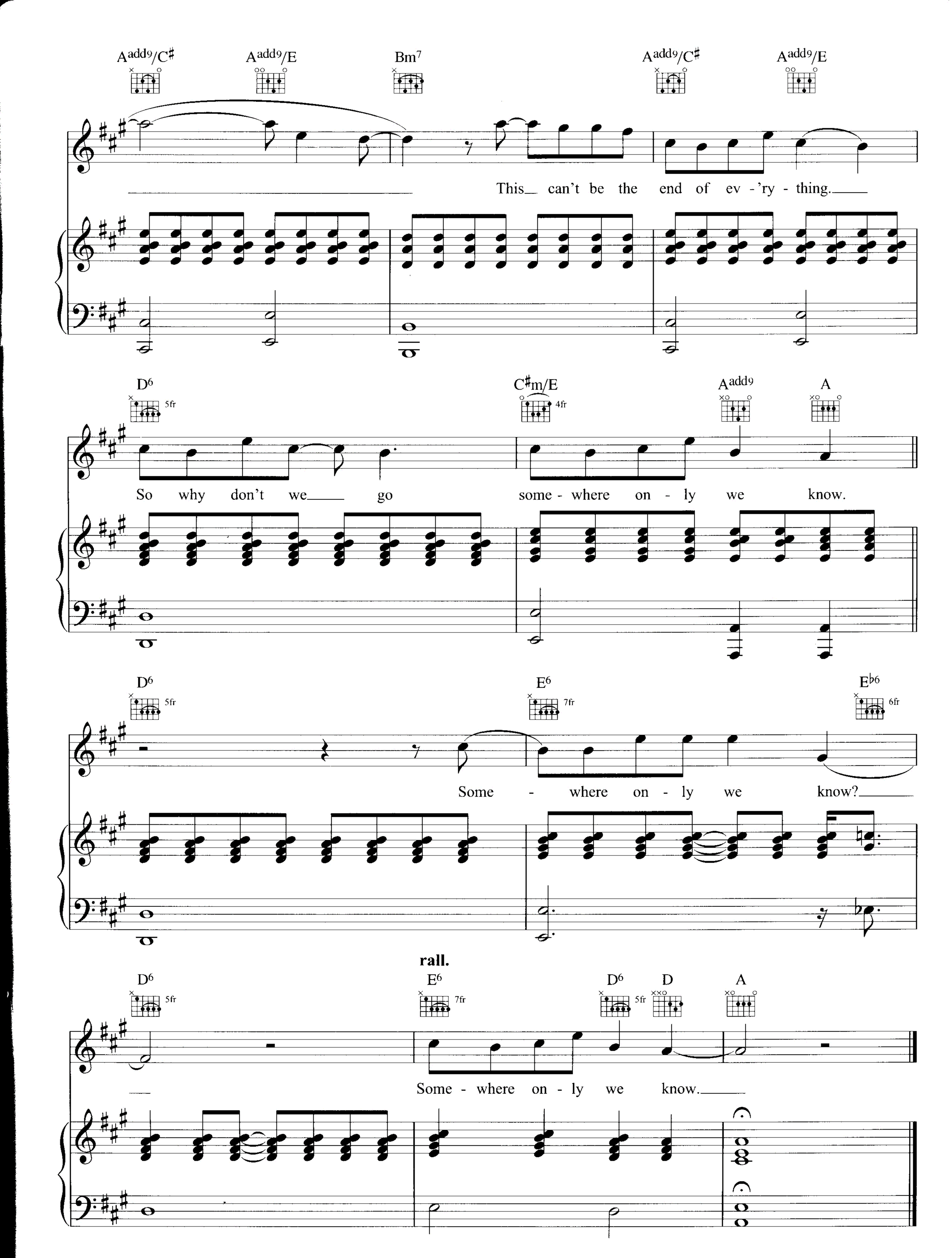
Aadd9/C♯
Aadd9/E
Bm7
Aadd9/C♯
Aadd9/E
This can't be the end of ev - 'ry - thing.
D6
5fr
C♯m/E
4fr
Aadd9
A
So why don't we go some - where on - ly we know.
D6
5fr
E6
7fr
E♭6
6fr
Some - where on - ly we know?
rall.
D6
5fr
E6
7fr
D6
5fr
D
A
Some - where on - ly we know.